

P/14/0304/FP

PORTCHESTER EAST

MR MICHEAL JOHNS

AGENT: D WINDSOR

TWO STOREY REAR EXTENSION, PORCH AND ENLARGED DORMER TO SIDE.
30 PENTLAND RISE FAREHAM HAMPSHIRE PO16 8JL

Report By

Kim Hayler - Ext 2367

Introduction

Members will recall the above application was reported to the Planning Committee on 4 June 2014. At that meeting Members resolved to grant planning permission.

Officers have been contacted by the neighbour who submitted a representation relating to the application. These comments were reported within the report. However, the neighbour is unhappy that his comments were reported as an objection and has asked if Members could be advised and note that his representations were comments only.

Background Papers

P/14/0304/FP

FAREHAM

BOROUGH COUNCIL

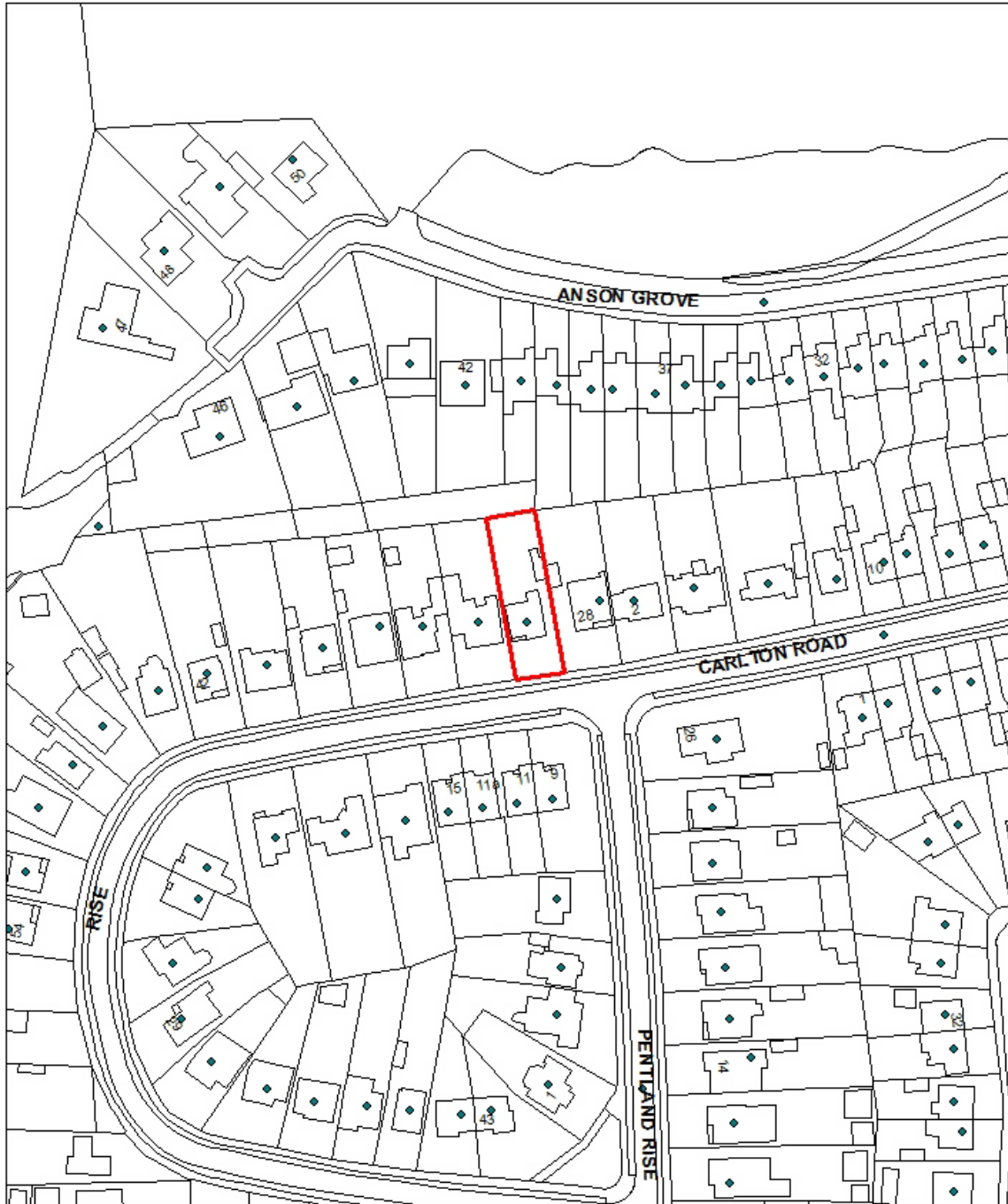

30 PENTLAND RISE
SCALE: 1:1,250

This map is reproduced from Ordnance Survey material with the permission of Ordnance Survey on behalf of the Controller of Her Majesty's Stationary Office © Crown Copyright. Unauthorised reproduction infringes Crown Copyright and may lead to prosecution or civil proceedings. Licence 100019110. 2014

